

THIS IS A PESTICIDE ADVERTISEMENT

Will You Have Them In Your Home or Your Office?



Icon® 2.8EC

Active Against A Range Of
INSECTS

TO BE HANDLE BY TRAINED PERSONAL ONLY

READ THE LABEL BEFORE USE



Icon® 2.8EC is a pyrethroid insecticide. The active ingredient **lambda-cyhalothrin** is effective against a range of insects namely mosquitoes, houseflies, cockroaches and common ants. It is able to provide quick knockdown activity and kills the insect fast.

Active ingredient : *lambda-cyhalothrin*

- Effective at low application rates.

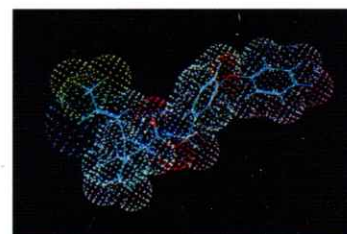

Lambda-cyhalothrin: Structural formula and enantiomer (1:1 mixture)

Mosquito : *Aedes, Culex & Mansonia* spp.

Dengue, dengue haemorrhagic fever (DHF), malaria, yellow fever and filariasis are some of the diseases transmitted by the mosquito. Dengue is on the rise in many countries due largely to urbanisation.

Apart from chemical control, other measures can be taken to reduce and destroy mosquito breeding grounds e.g. cleaning of compound; removal of empty tins, bottles; covering of water storage tanks; check drains, rain gutters to ensure that they are not clogged etc.



Cockroaches : *Blattella germanica & Periplaneta americana*

Cockroaches can be found in drains, sewage systems, kitchen area, store rooms, hotel rooms, toilets and other unhygienic places where there is food and moisture.

They carry salmonella, other harmful disease organisms and pathogen which can aggravate symptoms of asthma in children. They leave dirty stains and an awful smell in drawers, closets and cabinets.



Houseflies : *Musca domestical*

Houseflies can be a major cause for concern in public health. Restaurants, eateries and public places may have problems with houseflies if they are not kept clean.

Houseflies are responsible for spreading diarrhoea, dysentery, food poisoning and they contaminate food.



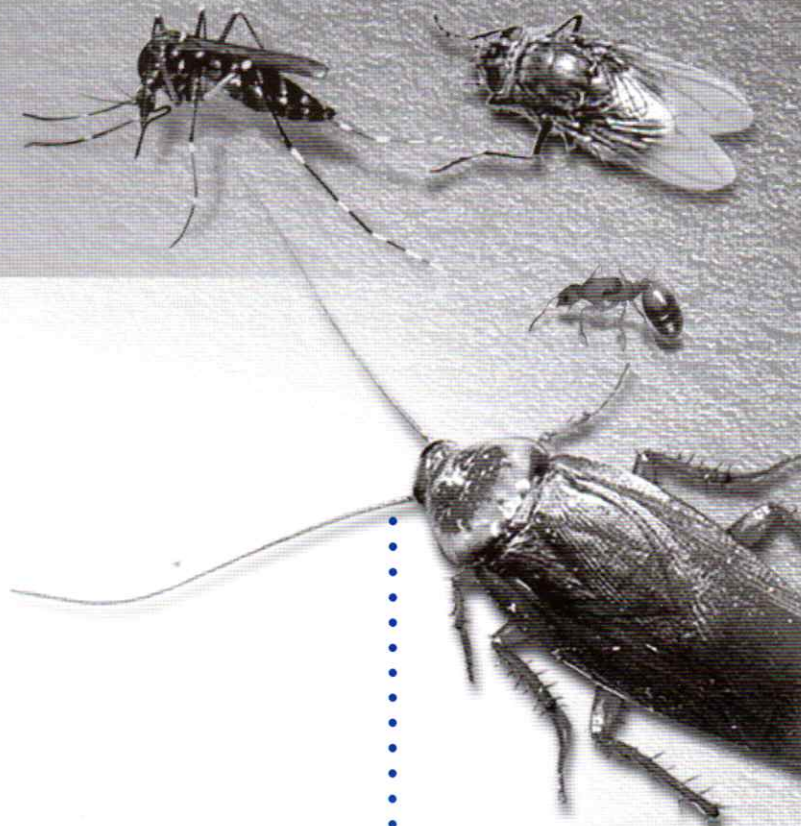

Product Benefits

- Effective against public health insect pests.
- Effective against flying and crawling insects.
- Low rates of application.
- 3rd generation pyrethroid insecticide.
- Good flushing agent for cockroach control.

** Suitable for use as residual spray, thermal fogging and ultra low volume (ULV) applications.*

Effective Against

*mosquitoes, cockroaches &
houseflies*



Icon[®] 2.8EC

Recommended Rates

Target Pest & Situation	lambda-cyhalothrin a.i / Area	Rate Per Litre Of Water	Spray Volume
-------------------------	----------------------------------	----------------------------	--------------

Residual Treatment

Exterior - Nuisance insects (houseflies, ants)	20 mg / m ²	10 - 20 ml	To wet the surface or approx. 40 ml/m ²
Interior - Houseflies, Cockroaches, Ants and other crawling insects	10 mg / m ²	5 - 10 ml	

Space Treatment

Thermal Fogging - Mosquitoes & Houseflies	1-2 g/ha	20 - 40 ml in 1L oil* 4 - 8 ml in 1L oil*	2 L/ha 10 L/ha
Cold Fog (ULV) - Mosquitoes & Houseflies	1 g/ha	80 ml in 1L water 20 ml in 1L water	0.5 L/ha 2 L/ha

* Kerosene or diesel



Syngenta Crop Protection Sdn Bhd (437832-v)

MR1-02-02, Sri Acappella Commercial Annex, No. 1, Jalan Lompat Tinggi 13/33,
Seksyen 13, 40100 Shah Alam, Selangor Darul Ehsan.

Tel.: 03-5510 9878 • Talian Kecemasan: 1-800-806-294 • E-mel: info.my@syngenta.com

JIRPP/0311/183